

Document No. 1/192/ . Permit No. . Plan and Application No. 492

Document No. 1/192/ . Permit No. . Plan and Application No. 492

B O R O U G H O F R O T O R U A

APPLICATION FOR BUILDING PERMIT.



I hereby apply, in terms of your Building By-laws, for a permit for the erection of the undermentioned buildings in accordance with the plans and details which are hereby submitted, and request your inspection in terms of the said By-laws.

Lot: Section: 14 Block: LXIII Street: 98 Kukealua St.

Area of Section:

Description of Proposed Work: Sinking oak box lumber
(Wood, brick, concrete, stone or iron)

Purpose for which Building to be used: *Dwelling*

If fronting a Street, how far back, and what approach? *44'*

Number of Storeys: Height of Each: *five*

Thickness of Outer Walls on each Storey: ~~1/2~~ 6 inch

Thickness of Party Walls: 4 inch

Full Length and Breadth of Building:

Roofing: *Zion*

Time required for erection:

Name and Address of Owner: 227 E. 4th St. Dallas

Name and Address of Builder: *J. H. Hume*

Name and Address of Licensed Sanitary Drainer: _____

Name and Address of Licensed Sanitary Plumber: _____

Estimated cost or Contract Price: £ 20

If Hoarding required, state Length and Width: _____

If Crossing required, show position: _____

DATED this 8 day of July 1946

Signature of Applicant.

Proper Plans and Specifications in DUPLICATE must accompany this application.

BUILDING INSPECTED:-	REMARKS
(Dates)	
Document Set ID: 640090 Version 1.1 Version/Date: 22/06/2010	

P00858

SCALE $\frac{1}{8}$ " # 1"

TIMBER WANTED

100' 4x2 . 75' 9x1 . 20' 4x3 . 24' 6x1

30' FLOORING 6x1 .

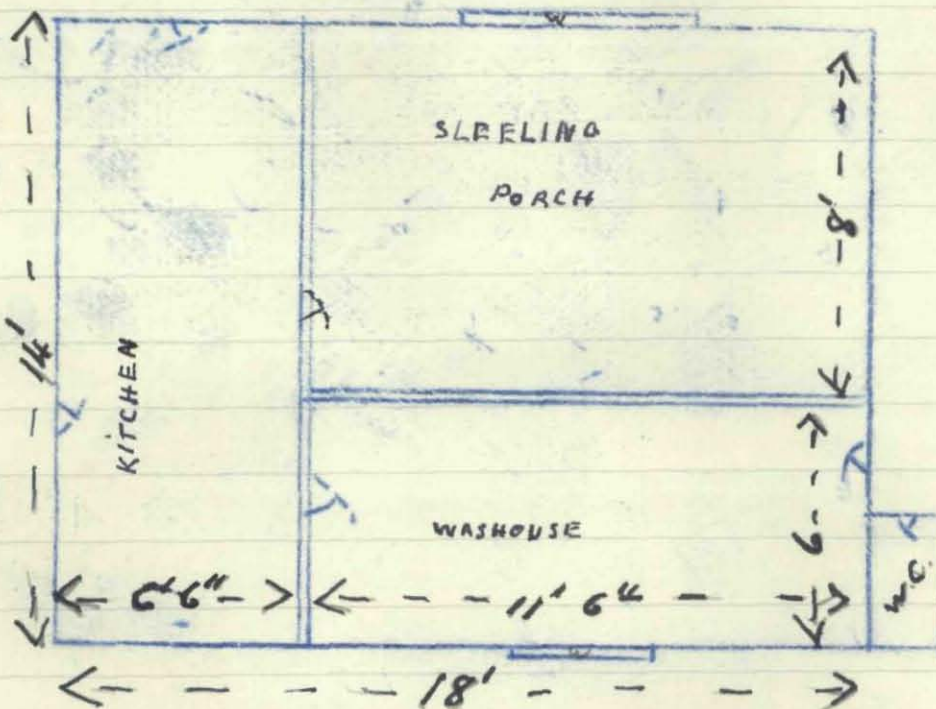
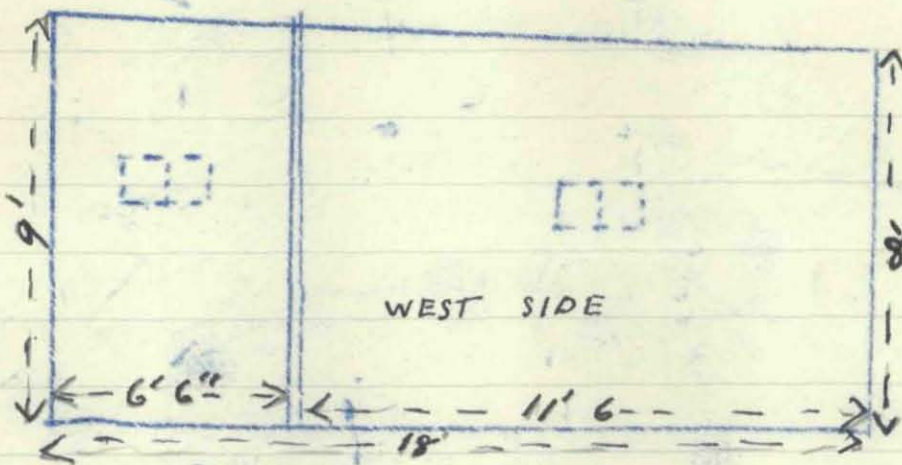
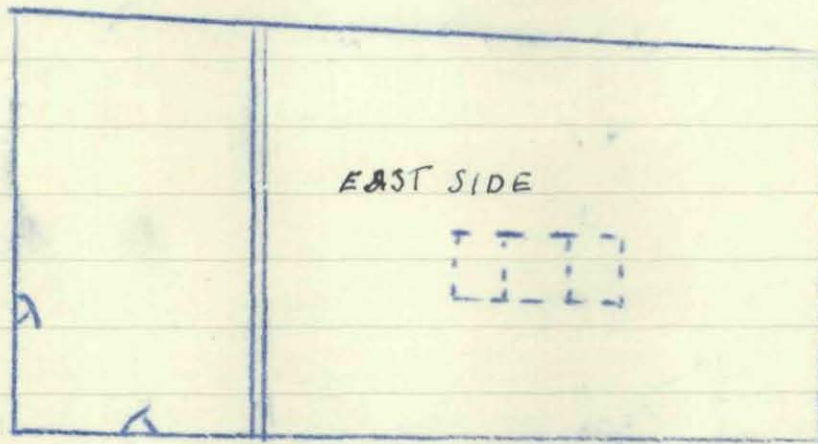

Mr. Goodman

This work entails no exterior alterations.
Places where lower ~~is~~ showing are to be
pulled down, ^{old} ~~new~~ timbers replaced, and
building to be exactly the same as it
is now. Is it necessary to go to Hamilton?

B.
Issue permit without going to Hamilton.

B.

98 Pukuanui St

Rotorua

8/7/46

Building Inspector
Rotorua Borough Council
Rotorua

Dear Sir

As I intend to
rebuild ~~my~~ the kitchenette
Washhouse & Lavatory on account
of being reddled with Borer
at above address. I hereby
apply for permission to carry out
the above work

Attached please find plan
of above work to be carried out.

Yours Faithfully
H. H. Hillan

Taking out worm-infected
timber. No new material required
and old timber will be used